

BYRON17

house+land
COMPLETE

Lot 822 Cruz Rd, Winter Valley



Image for illustrative purposes only

TURNKEY
PACKAGE

\$566,740*
LESS \$10K FOR FIRST HOME BUYERS

HOUSE & INCLUSIONS \$306,740
LAND VALUE \$260,000

UNBEATABLE PACKAGE INCLUSIONS

Site works H classification
6 star energy assessed
Facade options as shown
Premium vinyl plank & carpets
Opulence promotion pack
900mm appliance range

Double glazing*
Automatic garage door
Heating & cooling
Overhead cupboards to fridge
Concrete paving & driveway/
crossover

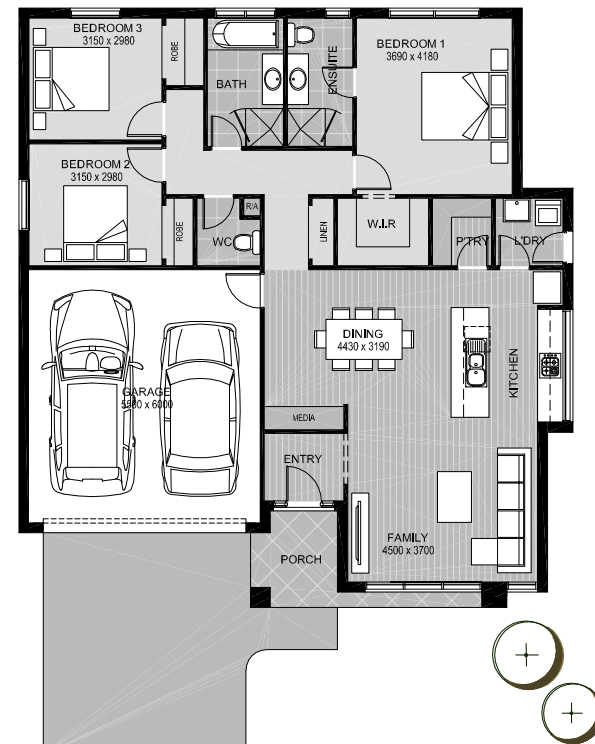

*Build commencement dependant on title availability *Land purchased separately from the selling agent: does not include purchasers stamp duty or legal fees.*No allowances for significant tree influence. *Owner to confirm land price and land availability with developer, and owner to sign REIV. Contract for land portion with land owner and separate build contract with McMaster *H class slab construction subject to engineers inspection and slab design - excludes fill, rock & removal & retaining walls.
*McMaster Homes reserves the right to withdraw this offer at anytime. CDBU 52303



Colour Schemes

Our Interior Design team have put together schemes that are in line with looks that are currently trending and colours that are popular amongst our community.

Select one of these external & internal schemes and streamline your build!



Urban



Nordic



Tonal



Vetiver

Urban



Urban Scheme Kitchen: Base Cabinetry: Formica Seal Grey RH: Polytec Black WM, Floating Shelf: PT Natural Oak Benchtop: SA White Burst* **Handles:** SO-A-160-BN or BLK **Tiles:** White Whoosh Matt horizontal brick lay

Tonal



Tonal Scheme Kitchen: Base Cabinetry: Polytec Avion Grey Matt, OHC & Shelf: Polytec Ligurian Walnut WM, Benchtop: SA White Burst* **Handles:** Jay Artia White 111.33100.001 **Tiles:** NT19-2200FL vertical brick lay Single bank of drawers to one side of oven.

Nordic



Scandinavian Scheme Kitchen: Base Cabinetry: Formica Snowdrift Velour, OHC: Formica Idyllic Velour, Benchtop: SA White Burst* **Handles:** Jay Artia Brushed Nickel 111.33100.412 **Tiles:** 18026 vertical brick lay

Vetiver



Hamptons Scheme Kitchen: Base & OHC Cabinetry: Formica Warm White Velour, Benchtop: SA White Burst* **Handles:** SO-3440-160-BN Provincial Brushed Nickel, 128mm to bathrooms. **Tiles:** SPAWP1043 brick lay

The Ballarat Lifestyle

Known for its history, Ballarat is fast becoming one of the nation's most liveable regional cities. Ballarat has excellent infrastructure, including quality schools, hospitals and Federation University. Couple this with a growing selection of cafes, restaurants and hotels, and it's no surprise that many people are choosing Ballarat as their new place to call home.



Local Art Scene: Wyatt Art



Local Wine: Mitchell Harris Wines

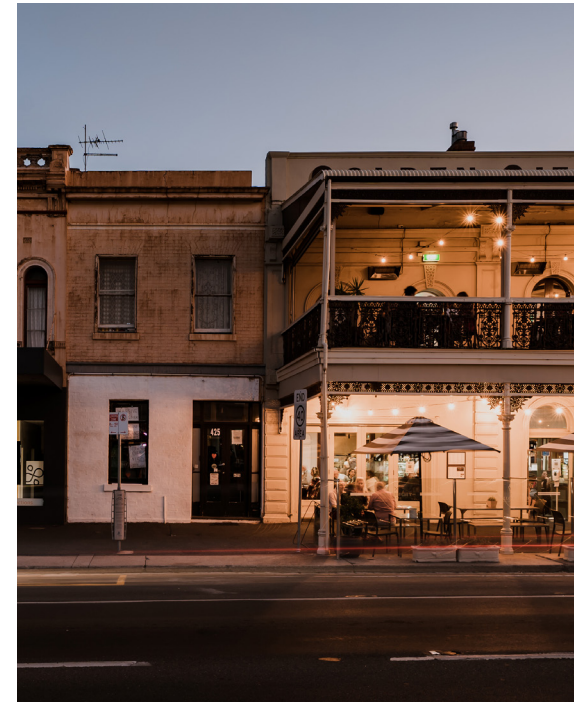

Historical Building: Golden City Hotel



Local Cafe: Fika



Local Restaurant: Hop Temple

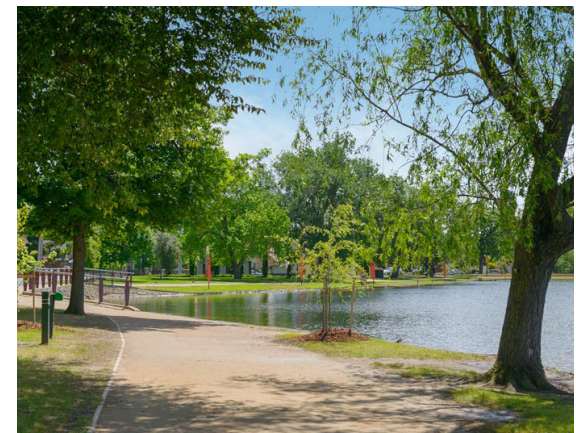

Peaceful Lake Wendouree

Upgrade Your Home For Less

\$30K

INCLUSIONS

- + 8'6" Ceiling Height
- + Split System Cooling
- + Double Glazed Windows*
- + 20 LED Downlights*
- + 900mm Appliance Range
- + SA Zenith VCS Benchtop*
- + Colorbond Roof





10 Eastwood St
Ballarat VIC 3350

More Information

mcmasterhomes.com.au
info@mcmasterhomes.com.au