

# Cosi26

 4
  2
  2

TURNKEY PACKAGE

# \$786,280\*

LESS \$10K FOR FIRST HOME BUYERS

HOUSE & INCLUSIONS \$427,280  
LAND VALUE \$359,000



## UNBEATABLE PACKAGE INCLUSIONS

Site works H classification  
 6 star energy assessed  
 Facade options as shown  
 Choice of 4 colour schemes  
 Premium vinyl plank & carpets  
 Opulence promotion pack

Automatic garage door  
 Gas ducted heating  
 Cooling  
 Concrete paving & driveway/crossover

house+land  
COMPLETE

Lot 318 Divot Circuit, Invermay Park

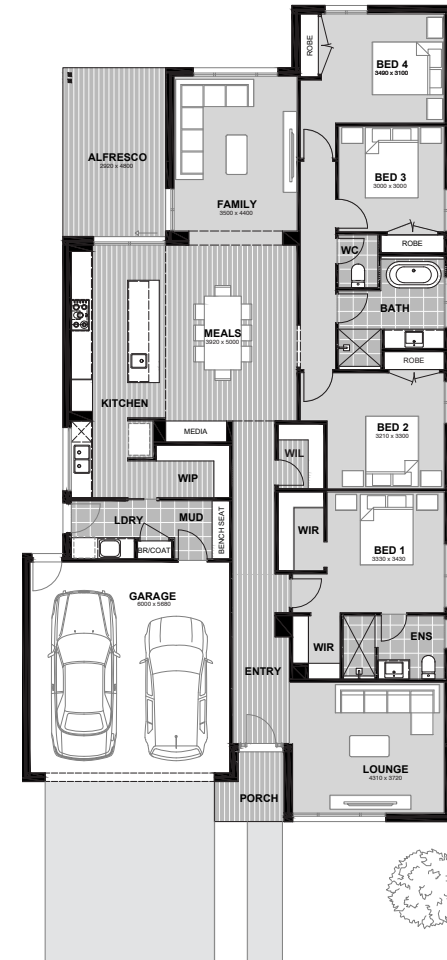

\*Build commencement dependant on title availability \*Land purchased separately from the selling agent: does not include purchase or legal fees. \*No allowances for significant tree influence. \*Owner to confirm land price and land availability with developer, and o Contract for land portion with land owner and separate build contract with McMaster \*H class slab construction subject to engineer and slab design - excludes fill, rock & removal & retaining walls. \*McMaster Homes reserves the right to withdraw this offer at anytir CDBU 52303

# The Ballarat Lifestyle

Known for its history, Ballarat is fast becoming one of the nation's most liveable regional cities. Ballarat has excellent infrastructure, including quality schools, hospitals and Federation University. Couple this with a growing selection of cafes, restaurants and hotels, and it's no surprise that many people are choosing Ballarat as their new place to call home.



Local Art Scene: Wyatt Art



Local Wine: Mitchell Harris Wines

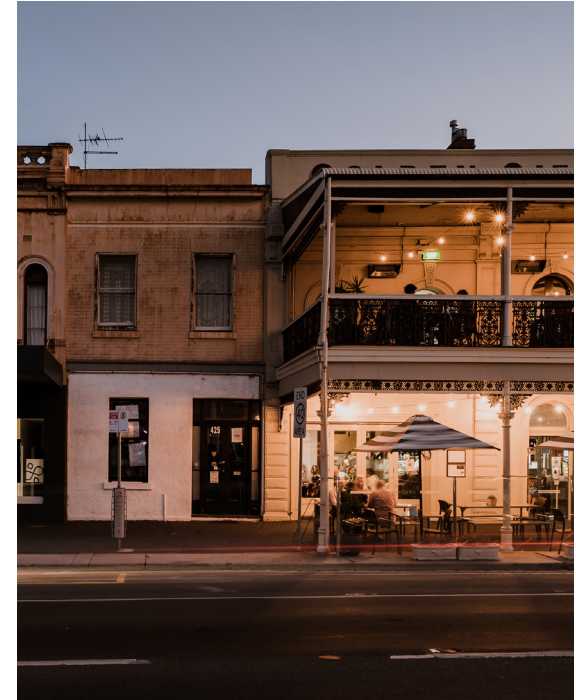

Historical Building: Golden City Hotel



Local Cafe: Fika



Local Restaurant: Hop Temple

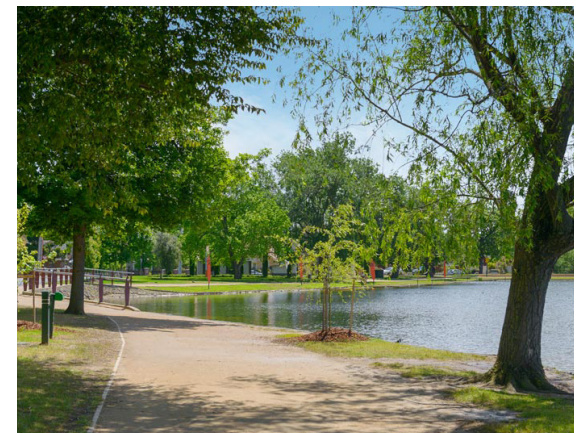

Peaceful Lake Wendouree



# Upgrade Your Home For Less

**\$30K**

**INCLUSIONS**

- + 8'6" Ceiling Height
- + Split System Cooling
- + Double Glazed Windows\*
- + 20 LED Downlights\*
- + 900mm Appliance Range
- + SA Zenith VCS Benchtop\*
- + Colorbond Roof



\*Double glazed windows to main living area \*\* 20mm SA Zenith VCS to kitchen only  
McMaster reserves the right to withdraw this offer at any time



# Colour Schemes

Our Interior Designer has put together schemes that are in line with looks that are currently trending and colours that are popular with our clients.

Select one of these external & internal schemes and streamline your build!

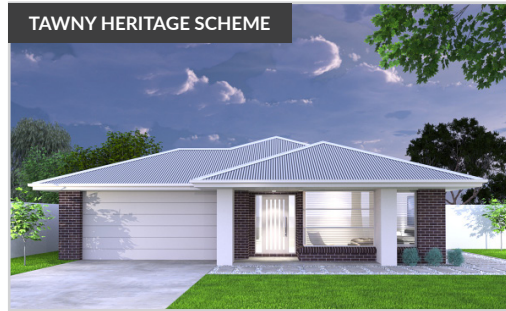

Urban



Nordic



Tonal



Vetiver

## Urban



**Urban Scheme Kitchen:** Base Cabinetry: Formica Seal Grey RH: Polytec Black WM, Floating Shelf: PT Natural Oak Benchtop: SA White Burst\* **Handles:** SO-A-160-BN or BLK **Tiles:** White Whoosh Matt horizontal brick lay

## Tonal



**Tonal Scheme Kitchen:** Base Cabinetry: Polytec Avion Grey Matt, OHC & Shelf: Polytec Ligurian Walnut WM, Benchtop: SA White Burst\* **Handles:** Jay Artia White 111.33100.001 **Tiles:** NT19-2200FL vertical brick lay Single bank of drawers to one side of oven.

## Nordic



**Scandinavian Scheme Kitchen:** Base Cabinetry: Formica Snowdrift Velour, OHC: Formica Idyllic Velour, Benchtop: SA White Burst\* **Handles:** Jay Artia Brushed Nickel 111.33100.412 **Tiles:** 18026 vertical brick lay

## Vetiver



**Hamptons Scheme Kitchen:** Base & OHC Cabinetry: Formica Warm White Velour, Benchtop: SA White Burst\* **Handles:** SO-3440-160-BN Provincial Brushed Nickel, 128mm to bathrooms. **Tiles:** SPAWP1043 brick lay





10 Eastwood St  
Ballarat VIC 3350

**More Information**

[mcmasterhomes.com.au](http://mcmasterhomes.com.au)  
[info@mcmasterhomes.com.au](mailto:info@mcmasterhomes.com.au)